Track & Field News

World Wide Coverage of Track and Field

Vol. 2, No. 10, November, 1949 (Published Monthly at P.O. Box 248, San Bruno, Calif.) $2.00 Per Year, 20¢ a copy.

Wilt, Black, Shea Take Major Cross Country Titles

Black's "Comeback" Wins NCAA

EAST LANSING, MICH. Nov. 28--Redeeming himself after a dismal showing in the IC4A, lean Bob Black gained the NCAA cross country title in near freezing weather.

And Michigan State, also an upset loser in the IC4A, came back to the winner's circle. In both cases it was a repeat triumph, Black of Rhode Island State and MSC having captured this event last year.

A 34 degree temperature and slippery footing kept Black from endangering his course record of 19:52.3, his winning time being 20:25.7. But he did lead home the field of 131 runners and after finishing 34th in defense of his IC4A title it was a satisfying win. Black admitted to a little stomach trouble but said he was not bothered by the cramps which knocked him out of the previous week's race.

Running a strong second over the four-mile Michigan State College course was Don Gehrmann of Wisconsin, who finished second last year also. Bill Mack headed the Michigan State championship effort with a third place while Bill Lucas of Manhattan was fourth and Dick Church of Syracuse was fifth.

Biggest surprise of the meet was the 19th place showing of Dick Shea, surprise winner of the IC4A. Shea and his Army

(flip to "Black's", last page)

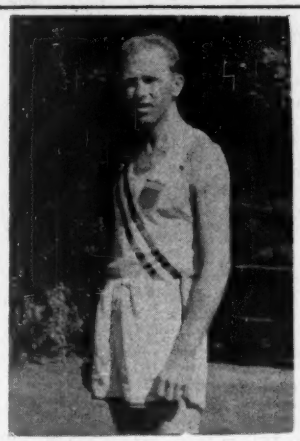

FRED WILT, king of the nation's cross country men and winner of the National AAU title from friend Curtis Stone.

Wilt Beats Stone In AAU Run

DETROIT, Dec. 3--Blonde Fred Wilt added another national championship to his collection when he outraced Curtis Stone to capture the AAU cross country title.

The veteran distance stars made a two man show of the run with FBIer Wilt finally pulling away to win by 100 yards in 30:31. In adding to his 5,000 and 10,000 meter crowns, Wilt dethroned last year's champion, Bob Black who dropped out just after the five mile mark.

Another champion also lost out when Syracuse University replaced Michigan State College as the team winner.

Horace Ashenfelter, former Penn State ace now running for the Penn Athletic Club, was third. Fourth was Bill Mack of Michigan State with Armand Osterberg, NYAC; Dick Church, Syracuse; Donald Makielski, MSC; Neil Pratt, Syracuse; Jack Dianetti, MSC; and Alex Perritt of Syracuse rounding out the first ten.

Running under the colors of the New York A.C., Wilt paced himself well. He ran in second place through the first three miles of the six and a quarter mile race and took the lead on the fourth mile. From then on it was a duel between Wilt and Stone, of the Shanahan Catholic Club. The lead changed hands several times before the 145 pounds, 29-year-old Wilt moved in front to stay in the last half mile.

Black, the triple crown winner of last year and this season's NCAA champ from Rhode Island State, was running seventh when he dropped out. He complained of a stomach disorder and headed back to the clubhouse of the Warren Valley Country Club, over whose grounds the race was run.

Michigan State, like Black dethroned in the IC4A but winner of the NCAA, made a better fight for its title. The Spartans lost out to Syracuse by only one point, 28 to 27. The Boston AA was a distant third with 88 points while Tartar Track Club of Detroit had 91, Buffalo State 114 and Gladstone

(flip to "Wilt", last page)

SHEA, ARMY SCORE IC4A UPSET WINS

NEW YORK, Nov. 21— Startling upsets marked the 41st running of the IC4A cross-country championship at Van Cortland Park as favorites Michigan State and Bob Black were both badly beaten.

Army captured the team title and provided the individual winner in Dick Shea, a 22-year-old yearling from Virginia. Shea, who has been running only three years and has lost only one varsity race, finished fresh and strong a hundred yards in front in the good time of 25:14.7.

Defending champion Bob Black and long-striding Warren Druetzler of Michigan State ran themselves into the ground at the 3½ mile mark of the 5-mile course and Shea took the lead. Druetzler managed to finish a respectable 12th, but Black jogged in back in 34th place.

Browning Ross, Olympic steeplechase finalist and 3d place winner in both IC4A and NCAA runs last year, put on a blistering finish over the quarter-mile cinder track

(flip to "Shea", last page)

First five finishers in the IC4A run. Left to right, Dick Shea of Army, first; Browning Ross of Villanova, second; Dick Lewandowski of Army, third; Jack Milne of Seton Hall, fifth; and Stan Waterman of Dartmouth, fourth.

GEHRMANN BEATEN IN BIG 10 MEET

Chicago, November 11--Donald McEwen, 21 year old sophomore from the Univ. of Michigan beat Wisconsin's Don Gehrmann for the Western Conference Cross Country title. McEwen, whose home is in Ottawa, Canada ran the 4 mile distance in 19:44.5 bettering the meet record set by Gerhmann in 1948 Gehrmann placed second, 200 yds. behind McEwen. Wisconsin won the team title with Illinois in second place. The first ten finishers:

1. Donald McEwen (Michigan)
2. Don Gehrmann (Wisconsin)
3. Dick Kilty (Minnesota)
4. Bob Rodibaugh (Purdue)
5. Frank D'Arcy (Ohio State)
6. Dave DeWitte (Indiana)
7. Vic Twomey (Illinois)
8. Jim Urquhart (Wisconsin)
9. Walt Jewsbury (Illinois)
10. Lawton Lamb (Illinois)

Team scores:
Wisconsin 49, Illinois 55,
Indiana 91, Minnesota 106,
Iowa 114, Purdue 120,
and Ohio State 142.
Michigan did not enter a full team and Northwestern had no entries.

CURTIS STONE ANNEXES HONORS IN BERWICK MARATHON

BERWICK, Pa., Nov. 24--It was near record time as Curtis Stone won the 40th Berwick Marathon.

The Shanahan CC star covered the slightly more than nine miles in 47:19 as compared to the course record of 47:16.8.

Second in 47:22 was Horace Ashenfelter with Browning Ross third in 47:27 and Johnny Kelly fourth in 47:27. Penn AC, lead by Ashenfelter and Ross, won the team title with 19 points.

BIG-7 CONFERENCE CHAMPIONSHIP

Lawrence, Kan., Nov. 12—Running on a wet and heavy track which slowed times, Bob Karnes led his Kansans to victory in the annual Big 7 Conference 2-mile championship.

Karnes, one of the nation's leading milers, narrowly beat George Fitzmorris of Colorado, a high striding comer who placed 4th in the AAU 5,000m.

1,	Karnes, Kan.	9:35.3
2,	Fitzmorris, Col.	9:36
3,	Jacobs, Okla.	9:37
4,	Abel, Kansas	9:38
5,	Semper, Kansas	9:42
6,	Shaver, Iowa St.	9:44
7,	Slocum, Okla.	9:47
8,	Franz, Missouri	9:48
9,	Aydin, Nebraska	9:51
10,	Owen, Kansas St.	9:52
11,	Thurlow, KS	9:53
12,	Bowers, Kansas	9:54

TRACK TALK

by Cordner Nelson

Some readers have written in asking for an explanation of the international scoring tables. (After R.L. Quercetani used the term, saying Gordien's discus record was second only to Warmerdam's pole vault mark with 1276 points.)

"The Scoring Table for Track and Field Events" was adopted as official by the IAAF in 1934. It is primarily used for scoring the decathlon, but it covers all the metric runs from 60m to 10,000m, as well as the hurdles and all field events. It is often used, as Quercetani did, in comparing a mark in one event with that of another event. (The book may be purchased for $1.50 from AAU headquarters.)

The Scoring Table was used by TRACK & FIELD NEWS in our first edition to compare athletic performances in 1947 with those of all other years. We used the best mark of the year in each event included in the tables, 18 events altogether. We converted the mark to meters whenever necessary, gave it a score from the tables, and averaged the total of 18 events. We learned that 1947 had outscored every other track year in history:

1947 - 1112 points
1936 - 1110
1940 - 1107

All other years averaged less than 1100 points per event. One year later, 1947's best-in-history score was badly beaten by the athletes of 1948, who averaged 1130 points, a tremendous total.

Now, one year later, we are able to compare 1949 with those other years. It is surprising to learn that 1949 averages 1133 points, best of all time! This is the first time on record that a post-Olympic year has surpassed an Olympic year.

THREE-TIME WINNER. This issue carries the third annual World Ranking, originated by TRACK & FIELD NEWS in 1947. Only one athlete has been ranked Number 1 in one event all three years ... Mel Patton in the 220.

THE LITTLE MAN WITH THE BIG GUTS. There are probably twenty runners in the United States with more natural speed and endurance than dark-haired, little John Twomey, but he's the national 1500 meter champion and he ran 1500 meters twice in 3:51.6 last summer. (Those 3:51.6 runs are equivalent to a 4:09.6 mile, and the only American 1500m man to beat 3:51.6 in many years was Gil Dodds, who ran one in 3:51.1.) Twomey does it on determination alone, spelled G U T S. If Don Gehrmann, Jack Dianetti, and Roland Sink had Twomey's determination to go with their natural ability, we'd have milers equal to the best Swedes. Little John will run a lot of fast miles next year, but I'm afraid there'll always be a runner with more natural ability around to nose him out in the big races.

Little John had won few championships before his AAU triumph last summer. He took the 1946 junior AAU 5,000, the 1947 Big 9 2-mile, and the 1948 Columbian Mile in 4:13.1. His closest approach to a national title came in the 1948 indoor mile, where he ran 4:13.9 but was nosed out by Tommy Quinn. In the 2-mile, Twomey placed 3d in the 1946 NCAA, 4th in 1947, and ran 9:08.3 indoors in 1948. He barely missed making the Olympic 5,000m team, being beaten by the three fastest men ever to make our team. That bitter loss hurt his spirit and he has been a miler ever since. He ran 4:11.3 indoors in 1949 and 4:13.6 outdoors, prior to his 3:52.6 victory in the AAU. There are men who can beat Little John, but they'll have to go under 4:10 to do it.

WHERE DO THEY GET ALL THAT PUSH? Shot putters have improved amazingly in the past two years:

Before 1948:		Now:	
57'1"	Torrance (1934)	58'4 3/8"	Fuchs
56'6 1/8"	Blozis (1941)	58' 3/8"	Fonville
55'11"	Hackney (1939)	57'1"	Torrance
55'3 3/4"	Anderson (1940)	56'6 3/4"	Lampert
54'10 7/8	Fonville (1947)	56'6 1/8"	Blozis
54'10 5/8	Lipp (1947)	56'2"	Thompson
54'9 5/8"	Audet (1943)	56' 3/4"	Chandler
54'9 5/8"	Thompson (1947)	55'11"	Hackney
54'9½"	Lyman (1934)	55'3 3/4"	Anderson
54'7½"	Coulter (1946)	55'1 3/4"	Delaney
54'6½"	Watson (1939)	55'1 5/8"	Mayer
54'5½"	Woelke (1936)	54'11½"	Davis
54'5½"	Trippe (1940)	54'10 5/8"	Lipp

OH, MY ACHING BACK. Long ago, USC had a couple of 23.4 low hurdlers named Jimmy and Ernie Payne, no relation to each other. Jimmy quit school in 1928, to be succeeded by Ernie, who went on to win the IC4A title in 1931. Then, after Ernie had graduated, Jimmy returned to school in 1932. In the Stanford dual meet, coach Dink Templeton, who had seen enough of the low-hurdler Paynes in six years, struck his forehead and cried, "When am I gonna get rid of these g-- d--- Paynes?"

JOYCE WINS IC4A FROSH RUN

New York, Nov. 21— Carl Joyce of Georgetown barely held off the closing sprint of teammate Tom Voorhees to win the 3-mile freshman championship of the IC4A.

1, Joyce, Geo. 15:33.8
2, Voorhees, Geo. 15:34
3, Albers, Cornell 15:35
4, Egan, Manhattan 15:36
5, Capozzoli, Geo. 15:37

MICHIGAN St. 19; PURDUE 44

Lafayette, Ind., Oct. 15—
1, Druetzler, MSC 21:51
2, Rodibaugh, P 22:01
3, Makielski, MSC 22:09
4, Mack, MSC 22:19
5, Atcheson, MSC 22:19
6, Sewell, MSC 22:19
7, Dianetti, MSC 22:42
(Old course record: 22:23)

KIRKPATRICK WINS 3¼ MILE RACE

Stockton, Calif., Nov. 19— Jack Kirkpatrick, College of the Pacific's 4:23 miler, won an invitational 3¼ mile race in 17:01.5. Walt Boehm of Cal Poly, the junior AAU steeplechase champion, was second in 17:08.3.

ARMY 15, FORDHAM 40

West Point, Oct. 19— Dick Shea won his fourth consecutive race without defeat, setting a record of 26:03 for the new course, as Strider and Davis tied for 2d, 100 yds back

SHEA BREAKS COURSE RECORD

West Point, Oct. 26— Dick Shea broke his own course mark by 15 seconds, running 25:48 as Army beat Manhattan 26 to 30. Lewandowski and Wilson were 2d and 3d for Army.

CHURCH BREAKS WEST POINT MARK

West Point, Nov. 4— Dick Church of Syracuse clipped 18 seconds off the course record as Syracuse ended Army's unbeaten streak 20 to 35. Church who placed 4th in last year's IC4A cross-country, and 7th in the NCAA and AAU, ran the race in 25:30.8 to finish 300 yards ahead of Neil Pratt.

OTHER CROSS-COUNTRY RESULTS:

Manhattan 15, St. Francis 48
1, Soltow 26:56 (5-mile)
Fordham 26, St. Francis 29
1, Curran, F 28:00 (5-m)
Fordham 22, Iona 37
1, Curran, F 27:12 (5-m)
Penn St. 15, Cornell 42
1, D. Ashenfelter 26:49.9
2, Parons, PS
3, Freebairn, PS
NYU 24, Villanova 31
1, Ross, Vil. 26:49.5 (5-m)
2, McKenzie, NY 27:21
3, Thompson, V 27:28.5
Metropolitan Jr. AAU (4-mile)
1, Wm. Welsh, St. F 21:52.1
Indiana 26, Illinois 31
1, Owens, Ind. 18:08 (3½-m)
Notre Dame 29, Vil. 55, Navy 56
1, Ross, Vil. 26:29 (5-m)
2, Thompson, Vil.
3, Almaguer, ND
Southern Conference
College Park, Md., Nov. 14—
1, Palmer, Md. 21:34.6 (4¼)
Niagra District AAU (5-mile)
1, Lyle Cameron
Middle Atlantic Conf.
1, John Kelly, St. Joseph's
Arkansas 15, SMU 45, TCU 60(2.3
1, West & Brown, Ark. 10:54
AAU Cross-Country race
San Diego, Calif., Nov. 12—
1, Newcomb, USC (29:03(5.2m)
2, Mitchell, USC 29:03

SOUTH AMERICAN NEWS

by Henry S. Waters

Stendzenieks, the Lithuanian who is now competing for Chile, established a new South American javelin record with a toss of 220'4½".

Enrique Inostroza, the Chilean marathon runner who placed 15th in London, easily won the first marathon race of the season over a course considered more difficult than the Olympic marathon route. His time of 2:46.5 is a new personal record for this 21-year-old runner.

A "Half Marathon" over 21½ kilos. was run on the same day. The South American 3000m champ Raul Inostroza (no relation to Enrique) was first in this, his time 1:10:29. A few days later he won the 3000m and the 5000m at the opening meet of the Santiago de Chile track season, running 8:36 & 15:10.1.

AUSTRALIAN NEWS

by Joe Galli

Les McKeand, 1948 Olympic representative, became the 1st Australian athlete to reveal Empire Games winning form as he won the hop-step-jump at 48'4½".

Edwin Carr, National 440 champion, clocked 49.5 on a rain-soaked grass track.

Peter Mullins, due soon at Washington State, revealed good form when he downed Indian Olympic hurdler Jim Vickers by 5 yards in 15.1. Mullins, sixth in the Olympic decathlon, won six firsts in an interclub meet.

Melbourne suffered the humiliation of having its first 3 interclub track days washed out by heavy rain. Do they still want the 1956 Olympics at this time of year?

FIJIAN SHOT PUT STAR

Competing in the Fijian championships, Matiaka Tuicakau won the 16 pound shot with a record heave of 49'9 1/8". This currently the best put in the British Empire.

VOLKOV WINS U.S.S.R. DECATHLON

(By Zoltán Subert)

Vladimir Volkov won the USSR Decathlon title at Tbilisi, on Oct. 8/9 with a total of 7,173 points. Heino Lipp, the defending champion, was forced to give up at the end of the 1st day's events because of an injury. Petr Denisenko, who beat Volkov in the World Student Games at Budapest in August, took second with 6,975 pts.

Jurij Litujev, a fast improving hurdler, was third at 6,880 pts, Viktor Ijevlev 4th at 6,835 pts, and Sergej Kusnetsov 5th at 6,629 pts.

Still at Tbilisi, on Oct.16, Leonid Sherbakov set a new USSR hop, step, jump record of 50'7"1/2 - best in the world for 1949. Heino Lipp put the shot 53'8"7/8.

A few days later Jurij Sherbakov threw the javelin 69.40 (227'8"1/4), second best ever by a Soviet athlete. Jevgenij Bulantchik and Timofej Lunjev turned in some good marks for the 200mh. Bulantchik ran the distance in 23.8 and Lunjev lowered the mark to 23.6.

News From Across The Sea

NEWS IN BRIEF

..... On Nov. 4 at Bergamo, Teseo Taddia of Italy threw the hammer 56.69 (185'11"7/8) - a new Italian record. Taddia, who is now 29, first came to prominence exactly ten years ago, when he hit 160'. It is to be noted that most of Europe's leading hammer throwers can now point to a ten-year-long career.

..... When Emil Zátopek smashed the 10,000m record at Ostrava on Oct. 22, his intermediate times were as follows: (in parentheses Heino's times at Kouvola on Sept. 1)

1,000m-	2:55.0	(2:53.2)
2,000m-	5:50.9	(5:47.0)
3,000m-	8:45.0	(8:47.8)
4,000m-	11:42.0	(11:44.0)
5,000m-	14:38.0	(14:44.0)
6,000m-	17:36.0	(17:43.8)
7,000m-	20:33.5	(20:40.2)
8,000m-	23:33.0	(23:40.0)
9,000m-	26:30.5	(26:37.4)
10,000m-	29:21.2	(29:27.2)

..... Jānis Stendzenieks, formerly of Latvia, has been displaying good form in recent South American meets. At Lima on Oct. 2 he did 220'5"1/4. Ricardo Heber of Argentina, who won the South American javelin title in April, is doing 213'/214' consistently in practise sessions.

..... As of Nov. 10, Consolini has won 11 out of 14 from Tosi during 1949 meets. Consolini beat Tosi in the first clash, on Apr. 10, and Tosi won three in succession in subsequent meets. The Olympic champion put things straight by winning 10 in a row. At Venice on Oct. 23 Consolini did 54.46 (178'8"1/8 - his best for the season.

..... Thiam Papa Gallo, French high jump star from North Africa, did 1.992 (6'6"3/8) at Pau, Oct. 9, a new French record. Only three weeks later at Casablanca, Georges Damitio improved on Thiam's mark by 1"1/8, doing 2.02 (6'7"1/2). The Frenchman thus looms as a potential breaker of Kotkas' thirteen-year-old European record (6'8"3/8).

SOUTH AFRICAN NEWS

Neville Price, 20, has broken the South African broad jump mark three times. Best: 25'3/8. Price has also run the sprints in 9.8 and 21.6.

Denis Hasenjager has jumped 24'8½", 38-year-old Tom Lavery has hurdled in 14.6 and 14.7, and J.L. Dreyer set a hammer record of 152'5".

Denis Shore has run 100 in 9.9, 300 in 30.4 and 600 yards in 1:10.3.

Ian de Johgh high jumped 6'5 3/4". George Lubbe ran 440 hurdles in 53.9 and Ron Wilkie did 54 flat.

NEWS FROM JAPAN

by Shinshiro Ebashi

All-Japan Meet, Aug. 27 & 28—
5,000m- Tamoi (15:32.4)
10,000m- Tamoi (32:45)
Steeplechase- Takahashi (9:47.2)
Pole vault- Sawada(13'5.4")
HSJ- Yamada (48'7.85")

East vs West, Tokyo, Oct 9—
PV- Sawada (13'5.4")
BJ- Yamada (23'3.9")
HSJ- Iimuro (49'5.3")

From RUMANIA:

Rumanian athletes have set the following national records:
Hammer- Ion Toma (179'5½")
Decathlon- Taus Laurian (6095)
25,000m- Vasile Teodosiu (1:30:35)

RUSSIAN SETS WORLD RECORD

Prague, Nov. 3— F.F. Vanin, former Russian 10,000 meter champion, set a new world's record of 1:39:14.6 for 30,000 meters. The old mark was 1:40:46.4 by Mikio Hietanen of Finland.

RECORD CLAIMED FOR RUSSIAN

MOSCOW, Nov. 24--The Red Star, the Soviet armed forces paper, claimed today that Soviet Army Capt. Feodosia Vanin had set a new world record of 1 hour 20 minutes 23.8 seconds for the 25,000 meter run.

The paper said the mark bettered the record made by Mikko Heitanen of Finland in 1945 by over 14 secons. Last year, however, Hietanen ran 1:20:14.

1952 OLYMPIC EVENTS TO STAND

PARIS, Nov. 28--There will be no reduction in the number of track events at the 1952 Olympics it was decided by the International Amateur Athletic Federation.

Track and Field Competitor Numbers and Relay Letters

Printed on both manila and cloth lined stock for schools, colleges and all athletic meets.

SULLY PRESS, Inc.
8 COES PLACE NEWARK 2, N. J.
Send for Samples and Prices

BEST TURKISH MARATHONERS, 1949

1, Shefki Koru	2:38:56
2, Mustafa Kaplan	2:41:16
3, Ahmet Aytar	2:41:55

FRENCH 50,000m WALK CHAMP:

1, Hubert	4:53:55
2, Garat	5:03:13.2

ADDITIONAL EUROPEAN RESULTS:

Sweden vs Rest of North, Stockholm, Sept. 9, 10, 11—
100m- Porvaldsson, Ice.(10.6
200m- Porvaldsson (21.7)
400m- Wolfbrandt, S (48.8)
5000m- Albertsson,S(14:23.8)
Nyberg, S (14:25.4)
Makela, Fin (14:26.4)
Koskela, F (14:28.6)
Salonen, F (14:30.0)
Ahlden, S (14:43.2)
3000m Steeplechase-
Soderberg, S (9:05.2)
Kainlauri, F (9:17.0)
Cassel, S (9:19.8)
Asbrandt, S (9:20.6)
Marathon-
Urpalainen, F(2:32:18)
Leandersson,S(2:33:55)
Laine, F (2:35:01)
Jung, F (2:37:05)
Soderstrom,S (2:38:13)
Systad, Nor. (2:38:54)
110m HH- Suvivuo, F (14.8)
PV- Lundberg, S (13'11.7")
Olenius, F (13'9.35")
Kataja, F (13'5.4")
(Kaas & Lindberg out)
BJ- Bryngeirsson,Ice.(23'9")

***

France, 110; Finland, 104
Helsinki, Sep. 17 & 18—
1500m- El Mabrouk,Fr (3:52.2)
Jean Vernier,Fr (3:52.4)
Johansson, Fin (3:52.8)
3000m steeplechase-
Kainlauri, Fin (9:25.4)
Lusenius, Fin (9:25.6)
Guyodo, Fr (9:29.8)
5,000m- Makela,Fin (14:25.4)
Mimoun, Fr (14:26)
Heino, Fin (111)(14:33.8)
10,000m- Mimoun,Fr (30:25.4)
Heino, Fin (111)(30:27.4)
Koskela, Fin (30:55.4)
Jac.Vernier,Fr (30:56.4)
110mH- Marie, Fr (14.7)
400mH- Jaunay, Fr (53.9)
HJ- Thiam, Fr (6'5 3/16")
Damitio, Fr (6'4")
PV- Olenius, Fin (13'5.4")
BJ- Heinrich, Fr (23'3½")
HSJ- Akermark,Fin(48' 3/4")
Shot- Jouppila,Fin (51'6½")
Dis- Nyqvist, Fin(157'5 3/4")
J- Rautavaara,Fin(233'4 3/4")
Hyytianen,Fin (225'10.6")
Ham- Kuivamaki,Fi(169' 3/4")
4x100mR- France (42.2)
4x400m R- France (3:19.2)

***

France 123; Norway 90
Oslo, Sep. 20 & 21—
10,000m- Mimoun,Fr (29:53)
Stokken, N (29:58)
Kjersem, N (30:46.2)
Paris, F (30:48)
3,000m steeplechase-
Paris, F (9:21)
Kveberg, N (9:25.8)
Larsen, N (9:29.6)
110m H- Marie, F (14.6)
400m H- Thureau, F (53.1)
HJ- Thiam, F (6'4")
Leirud, N (6'2.8")
Damitio, F (5'10 7/8")
Ham- Strandli, N (176'10.8")
4x100m R- France (41.7)
4x400m R- France (3:18.8)

***

France, 93; Sweden, 90
Paris, Oct 1 & 2—
100m- Bally, F (10.7)
400m- Wolfbrandt, S (48.2)
1500m- Strand,S(3:46.2)
El Mabrouk, F (3:47.2)
Je Vernier, F (3:50.2)
Aberg, S (3:52.2)
5000m- Mimoun, F (14:40.8)
Ja Vernier, F (14:44)
Albertsson, S (14:48.6)
Nyberg, S (15:02.4)
10,000m- Mimoun,F(30:43.2)
Dennolf, S (30:50.6)
Albertsson, S (30:54.4)
110m H- Marie, F (14.4)
3000m steeplechase-
Paris, F (9:14.2)
Soderberg, S (9:27)
HJ- 1, Damitio,F (6'5 3/16")
2, Reiz, S (6'4")
3, Thiam, F (6'2.8")
4, Ahman, S (6'2.8")

A NEW, MARVELOUS HANDBOOK ON TRACK STATISTICS

by Bruno Bonomelli of Italy

The 100 best Italian marks of all time in the Olympic events - Italian year lists from 1924 to date - An analysis of the best marks turned in by Italian athletes throughout their career - Tabulations showing the best Italian performers at any given age.

Send 50 ¢ (postage pre-paid) to
BRUNO BONOMELLI
Via Ville 11
Rovato (Brescia)
Italy

VAULTING POLES

of

Championship Caliber

Sold and recommended by

1948 Olympic Champion Guinn Smith

•

- Imported from Japan
- 18-foot lengths to permit choice of most desirable section
- 24 purchased to be used in 1950 Pan American Games

•

Specify vaulter's height and weight, height of top handgrip from base of pole, and best vault mark when ordering.

•

$12 per Pole

Postpaid — Taping Extra

•

Send orders to

GUINN SMITH

12 Stratford Road
Berkeley, Calif.

World Ranking

TRACK & FIELD NEWS 3rd annual world ranking has been compiled by D. Potts & R. Quercetani

100 Yards and 100 Meters

1.MEL PATTON (USA-USC)
9.6y 1st vs.Mich.State
9.6y 1st vs.California
9.6y 1st vs.Stanford
9.1y w 1st vs.UCLA
9.7y 1st PCC
9.5y 1st heat,NCAA
9.7y 1st NCAA
9.6y 1st PCC vs.Big 10

2.ANDY STANFIELD(USA-Seton H.)
9.8y 1st IC4A
10.7 3rd Compton Inv.
9.7y 2nd Inglewood Inv.
9.6y 1st Alhambra Gms.
9.8y 2nd NCAA
10.3 1st AAU
10.3 1st USA vs.Norden
10.3 1st Basel,8/20
10.5 1st Göteborg,8/29
10.7 1st Oslo,9/1

3.LLOYD LABEACH (PANAMA)
9.8y 1st Australian Ch.
9.5y 1st Victorian Ch.
9.5y w 1st Wellington,N.Z.
9.5y 1st BYU Invitational
9.5y 1st heat,Pacific AAU
9.6y 1st Pacific AAU

4.E.McDONALD-BAILEY (GT.BRIT.)
10.4 1st Reykjavik,5/15
9.5y 1st Reykjavik,5/21
10.2 w 1st Reykjavik,5/28
9.7y 1st British AAA
9.8y 2nd vs.France
-- 2nd London,8/6

5.ROBERT WORK (USA-UCLA)
9.7y 1st vs.Stanford
9.8y 1st vs.California
-- 4th vs.USC
9.8y 1st West Coast R.
9.7y 1st Coliseum R.
9.8y 1st California R.
-- 2nd PCC
10.7 2nd Compton Inv.
9.7y 1st Inglewood Inv.
-- 2nd Alhambra Gms.
9.6y 2nd heat,NCAA
9.9y 3rd NCAA
-- 3rd PCC vs. Big 10
10.4 2nd AAU

6.CHARLES PETERS (USA-Indiana)
9.7y 1st Penn R.
9.8y 1st Western Conf.
10.2y 1st Indiana IC
10.0y 6th NCAA
-- 2nd PCC vs.Big 10
10.4 1st heat,AAU
10.4 3rd AAU
10.4 2nd USA vs.Norden
10.4 1st Notodden,Norway
10.5 1st Bergen,Norway

7.HARRISON DILLARD (USA)
9.4y 1st Georgetown,Br.G.
10.4 1st Georgetown,Br.G.
9.4y w 1st Trinidad,4/23
10.4 3rd USA vs.Norden

8.HEINZ FISCHER (GERMANY)
10.7 3rd West German Ch.
10.6 1st German Ch.
10.4 1st Hörde,8/
10.5 1st Kreuznach,9/

9.PAUL BIENZ (USA-Tulane)
9.9y 1st Sugar Bowl
10.1y 1st Texas R.
9.6y 1st Southern R.
9.5y w 1st vs.Ga.Tech
9.8y 1st Drake R.
10.2y 1st SE Conf.
9.6y 1st SEC vs. So.C.
-- 5th Compton Inv.
9.7y 3rd Inglewood Inv.
10.0y 4th NCAA

10.LESLIE LAING (JAMAICA)
9.8y 2nd British AAA
9.7y 1st GB vs.France
9.8y 1st London,8/6
10.5 1st Bordeaux,9/4

200 Meters and 220 Yards

(t - one turn)

1.MEL PATTON (USA-USC)
21.2y 1st vs.Mich.State
20.9y 1st vs.California
21.0y 1st vs.Stanford
20.2y 1st vs.UCLA
21.3y 1st PCC
20.4y 1st NCAA

2.ANDY STANFIELD(USA-Seton H.)
20.6y 1st IC4A
21.2y 2nd Compton Inv.
21.1y 1st Inglewood Inv.
21.4yt 1st Alhambra Gms.
20.5y 2nd NCAA
20.4 w 1st AAU
21.1 t 1st USA vs.Norden
21.1 t 1st Stockholm,8/5
21.2 t 1st Basel,8/20
21.0 t 1st Bern,8/23
21.1 t 1st Göteborg,8/28
20.9 t 1st Oslo,8/31

3.LLOYD LABEACH (PANAMA)
21.2yt 3rd Australian Ch.
21.4yt 1st Victorian Ch.
20.3y 1st BYU Inv.
--- 3rd Compton Inv.

4.PAUL BIENZ (USA-Tulane)
20.4yw 1st vs.Ga.Tech
20.3yw 1st vs.Alabama
22.2y 1st SE Conf.
20.5y 1st SEC vs.So.C.
21.0y 1st Compton Inv.
21.2y 2nd Inglewood Inv.
20.9y 3rd NCAA

5.HERB McKENLEY (JAMAICA)
21.0yt 1st Australian Ch.
-- 3rd Victorian Ch.
20.9y 1st West Coast R.
-- 2nd Georgetown,Br.G.

6.CHARLES PETERS (USA-Indiana)
21.2yt 1st Western Conf.
22.2y 1st Indiana IC
21.0y 4th NCAA
20.7y 1st PCC vs.Big 10
20.9 w 2nd AAU
21.3 t 2nd USA vs.Norden

7.JOHN BARTRAM (AUSTRALIA)
21.1yt 2nd Australian Ch
21.5yt 2nd Victorian Ch.

8.CHARLES PARKER (USA-Texas)
21.1y 1st Border Olympics
20.9y 1st SW Recreational
21.1y 1st SW Conference

9.E.McDONALD-BAILEY (GT.BRIT.)
21.3 t 1st Reykjavik,5/14
21.4yt 1st Nottingham,6/
21.7yt 1st British AAA
21.5yt 1st GB vs.France

10.LESLIE LAING (JAMAICA)
22.2yt 2nd British AAA
21.8yt 1st Int.Triangular
21.4yt 1st Bristol,8/20
21.4vt 1st Southampton,9/10

400 Meters and 440 Yards

1.MAL WHITFIELD (USA-Ohio St.)
47.9y 1st vs.Purdue
48.5y 1st Western Conf.
-- 4th Compton Inv.
46.8 1st USA vs.Norden
46.9 1st Bergen,Norway
47.2 1st Zürich,8/21
46.2 1st Göteborg,8/28
46.5 1st Oslo,9/1
47.0y 1st New York,9/17

2.GEORGE RHODEN (JAMAICA)
47.9y 1st Colored IC
48.2y 1st So.Atlantic AAU
46.4 1st AAU

3.HERB McKENLEY (JAMAICA)
-- 2nd Australian Ch.
48.1y 1st Victorian Ch.
47.4y 1st Christchurch,N.Z.
47.7y 1st BYU Inv.
-- 2nd Colorado R.
47.3y 1st Coliseum R.
46.8y 1st Compton Inv.
(46.2 for 400m)
47.4y 1st Pacific AAU
-- 2nd AAU
47.7y 2nd New York,9/17

4.ARTHUR WINT (JAMAICA)
48.4y 1st London,6/6
47.2y 1st Bankers'Holiday
48.6y 1st London,7/6
48.2y 1st Int.Triangular
48.0y 1st London,8/27

5.CHARLES MOORE (USA-Cornell)
47.2y 1st vs.Penn
48.8y 2nd Heptagonal Gms.
48.2y 1st vs.Princeton
48.5y 2nd IC4A
48.3y 1st vs.Oxford-Camb.
47.0y 1st NCAA

6.DAVE BOLEN (USA)
46.9y 1st Colorado R.
47.5y 2nd Coliseum R.
47.3y 2nd Bankers'Holiday
fell AAU

7.FRANK FOX (USA-Seton Hall)
48.2y 1st IC4A
47.4y 3rd NCAA
47.6 4th AAU
47.7 2nd USA vs.Norden
47.8 1st Bern,8/23
47.8 1st Stockholm,8/26
47.2 2nd Göteborg,8/28
47.4 2nd Oslo,9/1

8.ANTONIO SIDDI (ITALY)
47.7 1st vs.Hungary,CSR
47.2 1st vs.Belgium

9.EDWIN CARR (AUSTRALIA)
48.0y 1st Australian Ch.
48.0y 1st NSW Ch.
48.5y 1st vs.New Zealand

10.REGINALD PEARMAN (USA-NYU)
52.0y 6th IC4A(spike wound)
47.1y 2nd NCAA
-- 6th AAU

800 Meters & 880 Yards

1.MAL WHITFIELD (USA-Ohio St.)
1:52.4y 1st West.Conf.
1:54.2y 1st vs.Michigan
1:52.5y 1st Compton Inv.
1:50.3y 1st NCAA
1:50.5 1st AAU
1:51.8 1st vs.Norden
1:52.0 1st Basel 8/20
1:52.2 1st Bern 8/23
1:49.8 1st Stockholm 8/26
1:52.6 1st Oslo 8/31

2.ARTHUR WINT (Jamaica/GB)
1:54.8y 2nd London 5/21
1:54.2y 1st Abertillery 6/25
1:51.2y 1st vs.France
1:53.7y 1st London-Göteborg
1:54.8y 1st Dublin 8/11
1:54.0y 1st Bristol 8/20

3.HERB BARTEN (USA-Michigan)
1:54.9y 3rd West.Conf.
--- 2nd vs.Ohio St.
1:50.5y 2nd NCAA
1:52.2y 2nd PCC vs. Big 9
--- 2nd AAU

4.OLLE ÅBERG (Sweden)
1:52.1 1st Amsterdam 6/26
1:52.2 1st Linköping 7/14
1:50.5 1st Göteborg 7/31
1:52.9 2nd Swedish Ch's
1:50.0 1st vs.Rest of North

5.INGVAR BENGTSSON (Sweden)
1:53.2 1st Växjö 7/15
1:53.1 1st Gävle 7/19
1:52.2 2nd Norden-USA
1:53.7 1st Malmö 8/8
1:52.2 1st Östersund 8/14
1:52.6 1st Swedish Ch's
1:51.3 2nd vs.Rest of North
1:51.3 1st vs.France

6.HEINZ ULZHEIMER (Germany)
1:53.7 1st Schweinfurt 6/26
1:51.2 1st Frankfort 7/3
1:50.8 1st Lennep 7/10
1:51.4 1st German Ch's
1:52.7 1st Kassel 9/18

7.MARCEL HANSENNE (France)
1:53.0 1st Paris 6/26
1:51.4 2nd vs.Sweden
1:52.5 1st Paris 10/4
1:52.9 1st Brescia 11/1

8.DON GEHRMANN (USA-Wisconsin)
1:53.2y 2nd West.Conf.
1:54.5y 1st vs.Minnesota
1:52.2y 1st PCC vs. Big 9
1:53.3y 1st vs.Nebraska
1:54.2y 1st vs.Oklahoma
1:54.1y 1st Big 7
1:53.4y 1st Mo.Valley AAU
1:52.1y 1st Big 7 vs. SWC
1:51.2y 4th NCAA
1:52.0 1st AAU Jr.
--- 3rd AAU

10.STIG LINDGÅRD (Sweden)
1:54.0 1st Växjö 7/15
1:51.6 1st Varberg 7/17
1:52.5 3rd Norden-USA
1:52.4 1st Östersund 7/31
1:52.1 2nd Hälsingborg 8/12
1:55.1 4th Swedish Ch's
1:50.8 2nd Stockholm 8/26
1:51.0 1st Göteborg 8/29
1:50.8 1st Södertälje 9/4
1:51.6 3rd vs.Rest of North
1:52.2 3rd vs.France

1,500 Meters & Mile

1.WIM F.SLIJKHUIS (Netherlands)
3:53.0 1st Amsterdam 8/14
3:43.8 1st vs.Belgium
3:50.2 4th Göteborg 8/28
4:12.4m 1st Ryswyk 9/18

2.LENNART STRAND (Sweden)
3:53.4 1st Hamm 5/20
3:53.0 1st Bremen 5/22
3:53.6 1st Rydboholm 6/17
3:51.4 1st Oslo 7/5
3:48.6 1st Stockholm 7/7
4:13.6m 4th Gävle 7/19
3:49.0 1st Norden-USA
(dropped out, Malmö 8/9)
3:45.2 1st Swedish Ch's
3:51.0 1st Hälsingborg 9/4
3:50.0 1st vs.Rest of North
(dropped out, Brussels 9/27)
3:46.2 1st vs.France

3.GASTON REIFF (Belgium)
3:48.2 2nd Paris 6/2
3:54.0 2nd Antwerp 6/25
3:51.0 1st Brussels 7/1
3:53.8 1st Belgian Ch's
3:49.0 1st Brussels 8/7
3:46.0 2nd vs.Netherlands
3:45.8 1st Brussels 9/27
3:52.3 1st vs.Italy

4.STURE LANDQVIST (Sweden)
3:51.6 3rd Stockholm 7/7
4:10.2m 3rd Gävle 7/19
3:55.0 3rd Göteborg 8/1
3:52.6 1st Stockholm 8/4
4:12.8m 1st London-Göteborg
3:49.6 2nd Malmö 8/9
3:46.6 2nd Swedish Ch's
3:48.4 1st Göteborg 8/28
3:52.6 3rd Rest of North

5.MOHAMED EL MABROUK (France)
3:50.8 4th Paris 6/2
3:50.2 1st Paris 6/26
3:54.2 2nd Brussels 7/1
3:48.3 1st French Ch's
3:52.4 1st vs.Switzerland
--- 4th vs.Gt.Brit.(sick)
3:52.2 1st vs.Finland
3:47.2 2nd vs.Sweden

6.MARCEL HANSENNE (France)
3:54.2 1st Paris 5/12
3:47.4 1st Paris 6/2
4:09.8m 1st British Games
3:49.8 2nd handicap race6/22
3:58.2 2nd vs.Norway

7.OLLE ÅBERG (Sweden)
3:58.0 1st Hofors 6/12
3:49.6 2nd Stockholm 7/7
4:05.4m 1st Gävle 7/19
3:49.6 3rd Norden-USA
3:48.6 4th Swedish Ch's
3:54.0 2nd Upsala 9/4
3:51.2 2nd Brussels 9/27
3:52.2 4th vs.France

8.GÖSTA BERGKVIST (Sweden)
3:52.0 1st handicap race7/14
4:05.8m 2nd Gävle 7/19
3:53.8 2nd Göteborg 8/1
3:55.0 1st Eskilstuna 8/14
3:47.4 3rd Swedish Ch's
3:50.4 1st Stockholm 8/26
3:54.0 1st Upsala 9/4
3:52.8 4th vs.Rest of North

3:52.2 3rd Brussels 9/27
9.JEAN VERNIER (France)
3:55.0 2nd Paris 5/12
3:48.6 3rd Paris 6/2
4:15.0m 3rd Dublin 6/8
3:52.0 2nd Paris 6/26
3:49.2 2nd French Ch's
3:50.5 1st vs.Belgium
4:10.0m 1st vs.Gt.Brit.
3:51.0 1st Ostersund 8/14
3:48.6 3rd Göteborg 8/28
3:49.2 1st Oslo 9/1
3:52.4 2nd vs.Finland
3:50.6 1st vs.Norway
3:50.2 3rd vs.Sweden
4:12.0m 3rd Paris 10/4
10.HENRY ERIKSSON (Sweden)
3:51.8 1st Arbrå 7/6
(dropped out, Gävle 7/19)
3:49.2 2nd Norden-USA
3:48.8 1st Malmö 8/9
3:51.6 2nd Östersund 8/14
(dropped out, Swedish Ch's)
3:51.0 2nd Södertälje 9/4

5,000 Meters & 3 Miles

1.EMIL ZÁTOPEK (CSR)
14:23.6 1st Prague 5/4
14:10.8 1st Warsaw 5/9
14:14.4 1st Stockholm 6/15
14:20.0 1st vs.Finland
14:13.2 1st Turku 7/15
14:29.0 1st vs.USSR
14:35.2 1st vs.Hung. & It
14:24.0 1st Rumanian Ch's
14:40.6 1st Prague vs.War
2.VÄINÖ KOSKELA (Finland)
14:33.8 1st Helsinki 6/21
14:24.0 1st Helsinki 7/1
14:20.8 2nd vs.CSR
14:13.2 2nd Turku 7/15
14:35.6 1st Norden-USA
14:26.8 1st Finnish Ch's
14:30.8 2nd Imatra 8/23
14:28.6 4th Norden-Sweden
3.VÄINÖ MÄKELÄ (Finland)
14:42.0 2nd Stockholm 6/15
14:35.8 2nd Helsinki 6/21
14:27.0 2nd Helsinki 7/1
14:27.2 3rd vs.CSR
14:56.0 5th Norden-USA
14:29.6 3rd Finnish Ch's
14:20.0 1st Göteborg 8/29
14:26.4 3rd Norden-Sweden
14:25.4 1st vs.France
4.GASTON REIFF (Belgium)
14:35.0 1st vs.France
5.ALAIN MIMOUN (France)
14:41.6 2nd Paris 6/25
14:40.8 1st French Ch's
14:36.4 2nd vs.Belgium
14:09.0m 1st vs.Gt.Brit.
14:39.8 1st Belgrad 8/27
14:26.0 2nd vs.Finland
14:40.8 1st vs.Sweden
6.JACQUES VERNIER (France)
14:11.6m 2nd vs.Gt.Brit.
14:20.6 2nd Göteborg 8/29
14:52.2 1st vs.Norway
14:44.0 2nd vs.Sweden
7.JOHN JOE BARRY (Eire)
13:56.2m 1st Dublin 6/9
14:18.2m 1st Scottish Ch's
14:11.0m 1st British Ch's
8.FRED WILT (USA-NYAC)
13:58.5m 2nd Dublin 6/9
14:49.3 1st AAU
14:38.2 2nd vs.Norden
14:34.6 1st Stockholm 8/4
9.BERTIL ALBERTSSON (Sweden)
14:42.8 1st Gimo 7/9
14:47.0 1st Linköping 7/14
14:29.2 1st Swedish Ch's
14:23.8 1st vs.Rest of Nor
14:48.6 3rd vs.France
10.EVERT NYBERG (Sweden)
14:50.0 2nd Växjö 7/15
14:32.2 5th Swedish Ch's
14:26.8 3rd Göteborg 8/29
14:25.4 2nd vs.Rest of Nor
15:02.6 4th vs.France

10,000 Meters

1.EMIL ZÁTOPEK (CSR)
29:28.2 1st Ostrava 6/11
29:49.6 1st Ostrava 6/18
29:58.4 1st vs.Finland
30:11.8 1st vs.USSR
30:14.0 1st Trebic 8/21
30:00.4 1st vs.Hung.&Italy
30:30.8 1st Sofia 9/3
30:01.2 1st Bucarest 9/11
29:38.2 1st Ostrava 9/17
30:03.0 1st Prague 9/29
29:21.2 1st Ostrava 10/22
2.VILJO HEINO (Finland)
30:12.2 2nd vs.CSR
30:04.8 1st Norden-USA
30:08.8 1st Helsinki 8/2
29:35.8 1st Finnish Ch's
29:27.2 1st Kouvola 9/1
30:27.4 2nd vs.France
3.ALAIN MIMOUN (France)
31:27.8 1st Paris 6/12
31:28.2 1st French Ch's
30:25.4 1st vs.Finland
29:53.0 1st vs.Norway
30:43.2 1st vs.Sweden
4.MARTIN STOKKEN (Norway)
30:33.2 1st vs.Denmark
30:13.2 2nd Norden-USA
29:59.6 1st Norden-Sweden
29:58.0 2nd vs.France
5.VÄINÖ KOSKELA (Finland)
30:41.4 2nd Kouvola 9/1
30:12.0 2nd Norden-Sweden
30:55.4 3rd vs.France
6.CURTIS STONE (USA-Shanah.CC)
30:38.4 3rd vs.Norden
7.SEVERT DENNOLF (Sweden)
31:14.8 1st District meet
31:18.8 2nd Swedish Ch's
30:13.2 3rd vs.Rest of Nor
30:50.6 2nd vs.France
8.VALTER NYSTRÖM (Sweden)
31:18.6 1st Swedish Ch's
30:56.8 4th Norden-USA
30:16.8 4th vs.Rest of Nor
9.SALOMON KÖNÖNEN (Finland)
30:46.4 3rd vs.CSR
30:20.4 1st Kotka 7/26
30:54.6 2nd Helsinki 8/2
30:49.6 3rd Finnish Ch's
31:13.8 3rd Kouvola 9/1
10.ERIK WREDLING (Sweden)
30:23.4 5th vs.Rest of Nor

3,000 Meters Steeplechase

1.CURT SÖDERBERG (Sweden)
9:10.8 3rd Stockholm 7/7
9:17.4 1st Stockholm 7/22
9:07.6 1st Norden-USA
9:18.6 2nd Göteborg 8/1
9:14.2 1st Malmö 8/9
9:04.4 1st Swedish Ch's
9:11.4 1st Göteborg 8/28
9:05.2 1st vs.Rest of Nor
9:27.0 2nd vs.France
2.OLLE ELVLAND (Sweden)
9:09.2 1st Stockholm 7/7
9:19.0 3rd Norden-USA
9:15.4 1st Göteborg 8/1
9:21.8 2nd Malmö 8/9
9:04.6 2nd Swedish Ch's
9:18.8 2nd Göteborg 8/28
9:48.7 3rd vs.France
3.PETAR SEGEDIN (Yugoslavia)
9:24.2 1st Brussels 8/7
9:12.8 1st Belgrad 8/28
9:06.2 1st Yugoslav Ch's
4.CURTIS STONE (USA-Shanah.CC)
9:31.0 1st AAU
9:11.0 2nd vs.Norden
9:40.4 1st Helsinki 8/1
5.LÁSZLÓ JESZENSZKY (Hungary)
9:27.0 1st Diósgyör 7/17
9:19.0 1st Bucarest 9/11
9:11.2 1st Györ 9/26
6.ANDRÉ PARIS (France)
9:21.0 1st vs.Norway
9:14.2 1st vs.Sweden
7.GÖTE HAGSTRÖM (Sweden)
9:10.6 2nd Stockholm 7/7
9:25.8 4th Norden-USA
8.PAVEL ZVEREV (USSR)
9:15.6 1st Moscow 7/25
9:14.8 1st USSR Ch's
9.AARNE KAINLAURI (Finland)
9:25.2 1st Finnish Ch's
9:17.0 1st Kouvola 9/1
9:17.0 2nd Norden-Sweden
9:25.4 1st vs.France
10.RAINER ÅSBRANDT (Sweden)
9:15.8 3rd Swedish Ch's
9:20.6 4th vs.Rest of Nor

120 Yds.and 110 Mtrs.Hdl's.

1.CRAIG DIXON (USA-UCLA)
14.1y 1st Long Beach R.
14.1y 1st vs.Stanford
14.0y 1st vs.California
14.0y 1st vs.USC
14.1y 1st West Coast R.
14.1y 1st Coliseum R.
13.9y 1st California R.
14.3y 1st PCC
13.9 1st Compton Inv. (13.8 for 120y)
13.9y 1st NCAA
14.1y 1st PCC vs.Big 10
13.8 1st AAU
14.2 1st USA vs.Norden
13.9 1st Jönköping,8/15
14.0 1st Basel,8/20
13.9 1st Zürich,8/21
14.1 1st Bern,8/23
14.3 1st Stockholm
14.2 1st Göteborg,8/28
14.4 1st Oslo,9/1
2.HARRISON DILLARD (USA)
13.8y 1st Georgetown,Br.G.
14.4y 1st Bankers Holiday
14.4y 1st Dublin,6/8
14.5y 1st Glasgow,6/11
13.9 2nd AAU
3.BILLY ANDERSON (USA-Compton)
14.7y 2nd Long Beach R.
14.1 1st vs.Univ.Mexico
14.0y 1st West.JC Conf.
14.3y 1st West Coast R.-JC
-- 2nd Coliseum R.
14.6y 1st Natl.JC
13.9 2nd Compton Inv. (13.8 for 120y)
14.3 1st AAU Jr.
14.4 5th heat,AAU
4.PETER GARDNER (AUSTRALIA)
14.4y 1st Australian Ch.
14.1y 1st Victorian Ch.
14.2y 1st Melbourne,3/5
14.7y 1st Tasmanian Ch.
15.3y 1st So.Australian Ch.
5.RICHARD ATTLESY (USA-USC)
14.7y 2nd vs.California
14.5y 2nd vs.Stanford
-- 2nd West Coast R.
-- 3rd Coliseum R.
14.1y 1st Heat,Calif.R.
-- 2nd California R.
-- 2nd PCC
-- 3rd Compton Inv.
14.1y 2nd NCAA
-- 2nd PCC vs.Big 10
14.0 2nd heat,AAU
14.1 3rd AAU
14.8 2nd USA vs.Norden
14.6y 2nd Glasgow,8/6
6.BILL FLEMING (USA-Notre D.)
14.2y 1st Southern R.
-- 3rd Drake R.
14.0y 1st Penn State
14.5y 1st Indiana IC
14.1y 1st Central IC
failed to finish-heat,NCAA
14.3 2nd AAU Jr.
14.1 4th AAU
7.EVGENIJ BULANTCHIK (USSR)
14.4 1st Moscow,7/13
14.5 1st vs.CSR
14.7 1st World Student G.
14.4 1st USSR Ch.
14.2 1st Moscow,9/13
14.4 1st Tbilisi,10/
8.EDWARD TAYLOR (USA)
14.4y 1st Central AAU
14.1 5th AAU
9.ALBERTO TRIULZI (ARGENTINA)
14.5 1st So.American Ch.
10.DONALD FINLAY (GT.BRITAIN)
14.8y 3rd Bankers Holiday
14.6y 1st British AAA
14.4y 1st vs.France
14.5y 1st Glasgow,8/6

400 Meters Hurdles

1.CHARLES MOORE (USA-Cornell)
52.1 1st Penn R.
51.1 1st AAU
2.RICHARD AULT (USA-Missouri)
53.7y 1st Bankers Holiday
51.9 2nd AAU
51.8 1st USA vs.Norden
51.6 1st Basel,8/20
52.5 1st Zürich,8/21
51.4 1st Bern,8/23
51.5 1st Stockholm,8/26
52.1 1st Göteborg,8/29
52.2y 1st Oslo,8/31
3.GEORGE LUBBE (SO.AFRICA)
53.9 2nd 12/4/48
53.6y 1st Johannesburg,2/26
53.2y 1st Pretoria,3/19
52.4y 1st So.African Ch.
4.RONALD FRAZIER (USA-USC)
52.5 3rd AAU
52.0 2nd USA vs.Norden
5.GEORGES ELLOY (FRANCE)
53.7 1st vs.Belgium
53.4y 1st vs.Gt.Britain
53.0 1st World Student G.
53.9 1st vs.Sweden
6.TIMOFEJ LUNJEV (USSR)
53.2 1st vs.CSR
53.2 2nd World Student G.
52.7 1st USSR Ch.
7.RON WILKIE (SO.AFRICA)
53.4 1st 12/4/48
53.8y 2nd Johannesburg,2/26
53.7y 1st So.Transvaal,4/9
53.0y 2nd So.African Ch.
8.CLARENCE DOAK (USA-Pitt)
-- 4th AAU
53.4 4th USA vs.Norden
53.7 1st Göteborg,7/31
53.3 1st Stockholm,8/4
53.7 1st Eskilstuna,8/14
9.EVGENIJ BULANTCHIK (USSR)
52.9 2nd USSR Ch.
10.RUNE LARSSON (SWEDEN)
53.6 1st Stockholm,7/22
52.9 3rd USA vs.Norden
54.3 2nd Göteborg,7/31
54.1 2nd Stockholm,8/4
53.5 1st Swedish Ch.
53.7 2nd Stockholm,8/26
54.8 3rd vs.Norden,9/11
-- 4th vs.France.10/1

High Jump

1.ALAN PATERSON (GT.BRITAIN)
6'7" 1st Glasgow,6/11
6'6" 1st Scottish Ch.
6'4" 1st British AAA
6'4" 1st vs.France
6'4" 1st Glasgow,8/6
2.RICHARD PHILLIPS (USA-Brown)
6'5" 1st Penn R.
6'5"7-8 1st Heptagonal G.
6'5"15-16 1st New Eng.IC
6'7"7-8 1st(tie)IC4A
6'6" 1st London,6/6
6'6"1-4 1st Dublin,6/9
6'4" 2nd Glasgow,6/11
6'7" 1st NCAA
6'6"7-8 1st AAU
6'4"3-4 2nd USA vs.Norden
6'2" 2nd Glasgow,8/6
3.IRVING MONDSCHEIN (USA-NYU)
6'2" 2nd(tie)Penn R.
6'2" 2nd Metro.IC
6'7"7-8 1st(tie)IC4A
6'5"1-2 2nd(tie)Metro.AAU
6'6" 2nd(tie)NCAA
6'4"7-8 3rd(tie)AAU
6'4"3-4 4th USA vs.Norden
4.DWIGHT EDDLEMAN (USA-Ill.)
6'6" 1st Illinois R.
6'6"5-8 1st(tie)Drake R.
6'6"9-16 1st vs.Michigan
6'6"1-8 1st Western Conf.
6'6"7-8 1st Central IC

6'4" 4th(tie)NCAA
6'4" 1st PCC vs.Big 10
5.GEORGES DAMTIO (FRANCE)
6'5"1-8 1st French Ch.
6'4" 3rd vs.Gt.Britain
6'5"1-2 1st Casablanca,8/12
6'4" 2nd vs.Finland
6'5"1-8 1st vs.Sweden
6'7"1-2 1st Casablanca,10/
6.JURIJ ILJASOV (USSR)
6'4"3-8 1st World Stud.G.
6'3"5-8 1st USSR Ch.
6'6" 1st Tbilisi,10/
6'6"3-4 1st Leningrad,11/
7.RUNE REIZ (SWEDEN)
6'4"3-4 1st Swedish Ch.
6'6"3-4 1st vs.Norden
6'4" 2nd vs.France
8.JOHN VISLOCKY (USA-NYAC)
6'6"1-2 1st Metro.AAU
6'2"7-8 5th(tie)AAU
6'8" 1st New York,9/17
9.ARNE ÅHMAN (SWEDEN)
6'5"1-8 1st Gimo Gms.
6'6" 1st USA vs.Norden
6'6" 1st Oernsköldsvik
6'2" 3rd Swedish Ch.
6'4"3-4 2nd vs.Norden
6'2"3-4 4th vs.France
10.JACK HEINTZMAN (USA-Bradley)
6'3"7-8 2nd(tie)Texas R.
6'2"1-4 2nd(tie)Kansas R.
6'5" 2nd(tie)Central IC
6'4" 4th(tie)NCAA
6'3"1-4 1st(tie)AAU Jr.
6'5"7-8 2nd AAU
6'6"3-4 1st Lisbon,7/10
6'4"3-4 3rd USA vs.Norden

Broad Jump
1.FRED JOHNSON (USA-Mich.St.)
25'2" 1st vs.USC
25'2"1-4 1st vs.Notre Dame
24' 1st Penn State
24'8"1-2 1st Coliseum R.
24'2" 1st IC4A
24'8"1-2 1st Central IC
25'2"1-2 1st NCAA
23'8" 5th AAU
2.GAY BRYAN (USA-Stanford)
25'4"3-4 1st vs.UCLA
24'11" 1st OC,Compton
23'11"1-4 2nd vs.California
24' "3-4 1st West Coast R.
24'6"1-4 2nd Coliseum R.
24'2" 1st Calif.R.
24'4"5-8 2nd PCC
23'11" 4th NCAA
23'10" 3rd PCC vs.Big 10
25'1"1-2 1st AAU
24'5"1-4 2nd USA vs.Norden
3.NEVILLE PRICE (SOUTH AFRICA)
24'11 3/4", 24'11½", 24'1 3/4
23'10 3/8" 1st, SA Ch, 4/16
25' 3/8" 1st Krugers.11/5
4.HERB DOUGLAS (USA)
24'5" 1st Bankers Day
23'11"3-4 1st Glasgow,6/11
24'11" 2nd AAU
24'6"1-8 1st USA vs.Norden
24'3" 1st Helsinki,8/1
5.HEINZ KREULICH (GERMANY)
23'7"1-2 1st West German Ch
24'10"3-8 1st German Ch.
23'11"3-8 1st Hamm,9/
24'2"1-2 1st Kreuznach,9/
6.HENRY AIHARA (USA-USC)
24'4"1-4 2nd vs.UCLA
23'3" 3rd West Coast R.
24'1"1-8 2nd California R.
24'9" 1st PCC
23'9" 1st Compton Inv.
24' "1-2 3rd NCAA
24'1"3-8 1st PCC vs.Big 10
24'8" 3rd AAU
23'3"1-2 3rd USA vs.Norden
23'11" 1st Stockholm,8/4
7.HERB HOSKINS (USA-Kans.St.)
23'11"1-2 1st Texas R.
24'9"3-4 1st Kansas R.
24'5"7-8 1st Colorado R.
24'3"1-4 1st Big 7
23'11"5-8 1st SWC vs.Big 7
22'5"1-4 11th NCAA
24'7" 1st AAU Jr.
8.JEROME BIFFLE (USA-Denver)
24'3" 2nd Kansas R.
23'11"1-2 1st Drake R.
23'8"3-4 2nd West Coast R.
24'2"1-2 1st Mt.Sts.Conf.
24'3"1-2 2nd NCAA
24'5"3-4 2nd AAU Jr.
24'3"3-4 4th AAU
9.GEORGE BROWN (USA-Jordan HS)
25'2"1-2 1st Hunt.Park
24'4"1-2 1st South Gate
24'2"1-2 1st S.Barbara R.
24'2" 1st Eastern League
24'3" 1st LA City HS
24'3"1-4 3rd AAU Jr.
23'8" 6th AAU
10.EDWARD ADAMCZYK (POLAND)
23'9" 1st Poznan,5/1
23'10"5-8 1st Poznan,5/15
24'4"7-8 1st Poznan,5/22
23'10"1-4 1st World Stud.G.
24'1"3-4 1st Katowice.9/4

Pole Vault
1.ROBERT RICHARDS (USA-Ill.AC)
14'4" 1st Coliseum R.
14' 2nd(tie)Calif.R.
14'6" 1st Compton Inv.
14'4" 1st Pacific AAU
14'7"3-8 1st(tie)Inglewood
14'4" 1st AAU
14'6" 1st Dublin,7/13
14'7"1-4 1st Antwerp,7/23
14'9"1-8 1st USA vs.Norden
14'3"1-4 1st Göteborg,8/1
14'4"1-2 1st Stockholm,8/4
13'11"3-8 2nd Malmö,8/8
13'1"1-2 2nd Basel,8/20
14'9"1-8 1st Zürich,8/21
14'5"1-4 1st Stockholm,8/26
13'11"3-8 1st Göteborg,8/29
14'5"1-4 1st Oslo,8/31
2.JOHN MONTGOMERY (USA-USC)
13'6" 1st(tie)vs.S.Diego
14'4" 1st vs.Compton
14'4" 1st vs.California
14'5" 1st vs.Stanford
14'3" 1st West Coast R.
14' 2nd(tie)Coliseum R
14'7"1-4 1st California R.
14'4" 1st(tie)PCC
14'3" 2nd(tie)Comp.Inv.
14'7"3-8 1st(tie)Inglewood
13'8" 4th(tie)NCAA
14' 1st(tie)vs.Big 10
13'6" 3rd(tie)AAU
13'9"3-8 5th USA vs.Norden
14'1"1-4 2nd Helsinki,8/2
3.GEORGE RASMUSSEN (USA-Ore.)
14'2"1-4 1st Texas R.
14'6" 1st Klammath Inv.
14'4" 1st(tie)PCC
14' 4th Compton Inv.
13'8" 4th(tie)NCAA
14' 1st(tie)vs.Big 10
14' 2nd AAU
14'1"1-4 3rd USA vs.Norden
13'11"3-8 2nd Göteborg,8/1
13'1"1-2 3rd Stockholm,8/4
13'7"3-8 2nd Malmö,8/9
14'1"1-4 1st Jönköping,8/15
4.ROBERT SMITH (USA-San Diego)
14' 1st(tie)Long Beach
13'6" 1st(tie)vs.USC
13'6" 2nd(tie)Texas R.
13'11"3-8 1st(tie)CCAA
14' 2nd West Coast R.
14' 2nd(tie)Coliseum R
13'6" 4th(tie)Calif.R.
14'3" 2nd(tie)Comp.Inv.
13'6" 3rd Inglewood Inv.
14'3" 1st NCAA
13'6" 3rd(tie)AAU
5.RAGNAR LUNDBERG (SWEDEN)
14' "1-8 1st Gävle,7/19
14'1"1-4 2nd USA vs.Norden
13'7"3-8 3rd Göteborg,8/1
14'1"1-4 2nd Stockholm,8/4
13'7"3-8 3rd Malmö,8/8
14' "1-8 1st Swedish Ch.
13'9"3-8 2nd Stockholm,8/26
12'5"5-8 3rd Göteborg,8/29
13'11"3-4 1st vs.Norden
13'9"3-8 1st vs.France
6.TOM BENNETT (USA-Wisconsin)
13'6" 2nd(tie)Kansas R.
14' 1st(tie)Drake R.
14' 1st Western Conf.
14'2"1-2 1st vs.Minnesota
14' 2nd Central IC
14' 2nd(tie)NCAA
13'6" 4th PCC vs.Big 10
13'6" 3rd(tie)AAU
7.BILL CARROLL (USA-Oklahoma)
13'6" 2nd(tie)Texas R.
14' 1st Kansas R.
13'8" 4th(tie)Drake R.
14'1" 1st Big 7
13'6" 1st SWC vs.Big 7
14' 2nd(tie)NCAA
-- 7th(tie)AAU
8.DON LAZ (USA-Illinois)
14' 1st(tie)Drake R.
13' 6th(tie)West.Conf.
14'1"3-4 1st Central IC
13'4" 9th(tie)NCAA
14' 1st(tie)vs.PCC
13'6" 3rd(tie)AAU
9.EKKI KATAJA (FINLAND)
13'11"3-8 1st Eura,7/3
13'9"3-8 4th USA vs.Norden
13'5"3-8 3rd Helsinki,8/2
13'5"3-8 1st Finnish Ch.
13'5"3-8 3rd vs.Sweden
10.GEORGE MATTOS (USA-S.Jose)
14' "1-4 1st vs.Fresno
13'11"3-8 1st(tie)CCAA
13'6" 3rd(tie)W.Coast R.
14' 2nd(tie)Calif.R.
13' 5th(tie)Pac.AAU
13'8" 4th(tie)NCAA
-- 7th(tie)AAU

Hop, Step & Jump
1.ARNE ÅHMAN (Sweden)
48'4"3/4 1st Stockholm 6/15
49'4"1/8 1st Gimo 7/9
49'8"1/2 exhibition 7/10
50'3"1/2 1st Norden-USA
49'2"1/2 1st Ångermanl.Ch's
49'4"1/2 2nd Swedish Ch's
49'9"5/8 1st Sollefteå 9/4
50'3"1/2 1st vs.Rest of No.
49'10" 1st Sthlm 9/16
2.LEONID SHERBAKOV (USSR)
48'11"3/4 1st Moscow 5/29
46'11" 1st vs. CSR
47'9"1/4 1st World Stud.Gms
48'10"1/4 1st USSR Ch's
50'7"1/2 1st Tbilisi 10/16
3.HELIO COUTINHO DA SILVA (Brz
49'10"7/8 1st Brzl. Ch's
50' "3/4 1st So.American Ch
48'3"1/2 1st Rio City meet
4.LENNART MOBERG (Sweden)
48'8"1/4 1st Brussels 6/5
49'3"3/4 2nd Gimo 7/9
49'6"1/2 2nd Norden-USA
49'8"1/2 1st Sollefteå 8/14
49'7"1/4 1st Swedish Ch's
49'1"3/8 1st Södertälje 9/4
48'11"3/4 2nd vs.Rest of No.
5.WAKAKI MAEDA (Japan)
49'11"1/4 1st April 17
6.GERALDO DE OLIVEIRA (Brazil)
49'10"3/8 2nd Brazilian Ch's
49'3"3/8 2nd So.American Ch
47'7"5/8 2nd Rio City meet
7.K.FUJIHASHI (Japan)
49'1" 1st District 5/22
49'4"1/2 1st All Jap.Work.
8.VALDEMAR RAUTIO (Finland)
49'6"1/8 1st Pori 7/17
49'4"7/8 3rd Norden-USA
46'8"5/8 5th Finnish Ch's
43'1"(injur,) 6th Norden-Swd
9.ADEMAR PEREIRA DA SILVA (Bzl
49'3"3/4 3rd Brazilian Ch's
48'6"1/4 3rd So.American Ch
10.KEIZO HASEGAWA (Japan)
48'5"1/2 1st Japanese Ch's

Shot Put
1.JAMES FUCHS (USA-Yale)
55'10"5-8 1st Penn R.
55' "3-4 1st Heptagonal G.
56' "3-8 1st IC4A
56'11"1-2 1st NYAC Gms.
55'8"3-8 2nd Metro.AAU
56'1"1-2 1st NCAA
56'8"3-4 1st vs.Oxford-Cam.
57'2"1-8 1st AAU
57'2"3-4 1st Belfast,7/18
58'4"3-8 1st USA vs.Norden
57'3"3-4 1st Göteborg,7/31
57'7"3-4 1st Malmö,8/9
57' "5-8 1st Zürich,8/21
57' "1-4 1st Bern,8/23
2.STANLEY LAMPERT (USA-NYU)
52'10"3-4 1st Seton Hall R.
51'11" 2nd Penn R.
54'1"3-4 1st Metro.IC
54'5"3-8 2nd IC4A
54'11" 2nd NYAC Gms.
56'6"3-4 1st Metro.AAU
55'2"1-4 2nd NCAA
53'6"1-2 2nd AAU
52'5"7-8 3rd USA vs.Norden
3.WILBUR THOMPSON (USA-LAAC)
54' "1-8 1st Long Beach R.
55'1"1-8 1st Santa Barb.R.
55'1"5-8 1st West Coast R.
55' "3-4 1st Coliseum R.
54'7"3-4 1st California R.
54'10" 1st Compton R.
55'3"1-2 3rd AAU
53'11"1-4 2nd USA vs.Norden
4.BERNARD MAYER (USA-Pioneer)
54'11" 2nd(tie)NYAC Gms.
55'1"5-8 3rd Metro.AAU
53'1"3-4 4th AAU
5.OTIS CHANDLER (USA-Stanford)
56' "3-4 1st vs.UCLA
54'11"3-4 1st vs.USC
54'10"3-4 2nd vs.California
53'1"3-8 2nd West Coast R.
53' "7-8 4th Coliseum R.
54'9"1-4 1st PCC
53'8"1-2 1st Pacific AAU
54'11"1-2 3rd NCAA
53'3"5-8 2nd PCC vs.Big 10
52'7"3-4 5th AAU
6.LEW DAVIS (USA-Stanford)
54'4"1-2 2nd vs.San Jose
54'6" 1st vs.OC,Compton
54'1"1-4 2nd vs.USC
54'11"1-2 1st vs.California
52'3"7-8 3rd West Coast R.
53'11"1-2 2nd Coliseum R.
53'11"3-4 2nd California R.
53'11"1-2 2nd PCC
54'4"1-2 4th NCAA
54'8"3-4 1st PCC vs.Big 10
52'7"1-4 6th AAU
7.HEINO LIPP (USSR)
52'7"1-2 1st Tartu,6/
51'6"1-2 1st Esthonian Ch.
53' "1-4 1st Esth.Dec.Ch.
52'4"3-4 1st USSR Ch.
52'4" 1st Dnjepropetrov.
53'8"7-8 1st Tbilisi,10/16
8.BILL BAYLESS (USA-USC)
52'10"1-4 1st Compton
52'8"1-4 3rd vs.Stanford
52'2"3-4 4th West Coast R.
53'3" 3rd Coliseum R.
53'10"1-2 3rd PCC
50'10" 3rd Compton Inv.
53'4"1-2 5th NCAA
9.GUNNAR HUSEBY (ICELAND)
51'10"7-8 1st Oslo,7/5
52'1"5-8 1st Skien,7/9
52'2"3-4 1st Rauland,7/10
53'10" 1st haugesund,7/18
53'3"3-8 1st Reykjavik,7/22
51'11"5-8 4th USA vs.Norden
10.FORTUNE GORDIEN (USA-OC)
50'9" 1st vs.California
50'4" 3rd vs.Stanford
50'11" 1st Tampere,8/4
52'9"7-8 2nd Seinäjoki,8/10
52'4" 1st Göteborg,8/29
53'9"1-4 1st Oslo,9/1

Discus Throw
1.FORTUNE GORDIEN (USA-OC)
173'9" 1st vs. San Jose
176'11"3/4 1st West Coast R.
180'8" 1st Coliseum Rlys.
173'2" 1st California R.
179'3" 1st Compton Inv.

171'11"1/4 1st Pacific AAU
174'5"3/8 1st AAU
185'2"13/16 1st Lisbon 7/9
177'10"5/8 1st Brussels 7/14
182'3"3/4 1st vs. Norden
178'6"1/2 1st Helsinki 8/2
177'1"1/4 1st Tampere 8/4
175'5"1/8 1st Jyväskylä 8/5
175'5"1/8 1st Vaasa 8/9
181'8"1/4 1st Seinäjoki 8/10
182' "5/8 1st Pietars. 8/12
186'10"7/8 1st Hämeenl. 8/14
179'11" 1st Helsinki 8/16
184'6"9/16 1st Basel 8/20
180' "1/4 1st Bern 8/23
184'1"1/2 1st Sthlm 8/26
175'5"7/8 1st Göteborg 8/28
183'10"1/4 1st Göteborg 8/29
185'1"5/8 1st Oslo 9/1
180'11"5/8 1st Rio de Jan9/18
173'11" 1st Rio de Jan9/25

2.ADOLFO CONSOLINI (Italy)
168'4"7/8 1st Bologna 4/10
167'6"5/8 2nd Carrara 5/1
168'11"1/2 1st Piacenza 5/26
175'8"1/4 1st Paris 6/18
169'6"1/4 2nd Cornigl. 6/29
168'2"1/8 1st vs. Switzerl.
176'9"5/8 1st Perugia 8/14
169'3"1/2 1st vs.Hung.&CSR
175' "3/8 1st Cadorago 9/18
167'10"1/2 1st Italian Ch's
177'10"5/8 1st vs. Belgium
173'2"3/4 1st Milan 10/9
176'6"1/8 1st Milan 10/16
178'8"1/8 1st Venice 10/23
176'2"1/8 1st Brescia 11/1

3.VICTOR FRANK (USA-Yale)
164'4" 1st vs.Dartmouth
170'7"3/4 1st Penn Relays
177'11"1/4 1st Heptagonal G.
170'3" 1st vs. Harvard
159'6"1/4 1st IC4A
168'9"1/2 1st NCAA
166'4"1/8 2nd AAU
172'3"3/4 2nd vs. Norden
166'6"7/8 1st Drammen 8/1
169'9" 1st Notodden 8/3
163'10"1/8 1st Arendal 8/5
163'2"1/4 1st Bergen 8/11
170' "15/16 1st Copenhag.8/29

4.GIUSEPPE TOSI (Italy)
165'6"1/4 2nd Bologna 4/10
167'5"1/2 1st Rome 4/24
177'2"3/4 1st Carr.5/1-unoff
171' 1st Rome 5/8
172'4"7/8-x 1st Rome 5/22
170'11"1/8 1st Cornigl. 6/29
164'2"1/8 2nd vs.Switzerl.
166'7"1/4 2nd vs.Hung.& CSR
170'6" 1st Services Int'l
170'3"1/4-x 1st Paris 9/8
162'3"5/8 2nd Italian Ch's
166'4" 2nd vs. Belgium
167'4"5/8 2nd Milan 10/16
164'6"3/4 2nd Venice 10/23
169'10"5/8 2nd Brescia 11/1

5.JAMES FUCHS (USA-Yale)
156'4"7/8 4th Penn Relays
159'2" 2nd vs. Princeton
152'5"1/2 2nd IC4A
157'11" 2nd NYAC Games
159'6"3/4 5th NCAA
167'4"5/8 2nd Lisbon 9/7
172'6"7/8 1st Göteborg 8/1
164'9"3/4 1st Sthlm 8/4
163'2"5/8 1st Nynäshamn 8/6
168'10"3/8 1st Malmö 8/9
163'2"1/4 1st Kvarnsv. 8/15
165'7"3/8 1st Karlstad 8/16
164' "3/4 2nd Basel 8/20
162'5"5/8 2nd Zürich 8/21
163'3" 2nd Bern 8/23

6.BYRL THOMPSON (USA-Minnesota)
169'2"5/8 1st Florida Rlys.
161'10"3/4 1st Kansas Rlys.
170'3" 1st Drake Relays
165'3"1/4 1st vs. Iowa St.
165'9"1/2 1st vs. Iowa
159'11"1/4 2nd West.Conf.
161'4"5/8 1st Central IC
166'2"1/8 2nd NCAA
167'4"3/4 1st PCC vs. Big 9
156'6"7/8 6th AAU

7.FERENC KLICS (Hungary)
160'4" 1st Csepel 5/29
161'3" 1st Budapest 6/25
156'4"1/2 1st British Ch's
165'4"1/4 1st World Stud.Gm
166' "1/8 1st Budapest 8/22
162'10"3/8 3rd vs.Italy & CS
161'9" 1st Bucarest 9/11

8.JOHN DONALDSON (USA-San AntA
157'3"1/2 3rd NYAC Games
165'1"1/2 1st So.Texas AAU
165'4" 3rd AAU

9.IVAR RAMSTAD (Norway)
159'1"1/2-x 1st Stjördal 7/
162'7"5/8 3rd Norden-USA
162'8"3/8 1st Norweg. Ch's
162'1"5/8 1st Norden-Sweden

10.BILL MILLER (USA-Ohio State
151' 1st vs. Purdue
--- unplaced -Penn R.
148'7" 1st vs.Mich.St.
142'4"1/8 5th vs.NW,Wis,Ind
167'4" 1st West.Conf.
160'3"3/4 1st vs.Michigan
161'6"1/2 3rd NCAA
162'8" 2nd PCC vs. Big 9
--- unplaced -AAU

Hammer Throw

1.IMRE NÉMETH (Hungary)
179'4"3/4 1st Diósgyör 5/8
181'6" 1st Budapest 5/22
188' "1/4 1st Csepel 5/29
188'2"1/4 1st Budapest 6/11
190'5"7/8 1st Budapest 6/25
187'1"5/8 1st Pécs 7/3
182'5"1/2 1st British Ch's
184'7"3/4 1st Hungarian Ch'
187'4"7/8 1st vs.CSR & Ital
195'5"1/4 1st Katowice 9/4
187'5"1/4 1st Rumanian Ch's
189'2"1/2 1st 9/26
183'10"1/4 1st Pécs 10/16

2.ALEXANDER KANAKI (U.S.S.R.)
175'11"3/4 1st Kiev 5/
174'3"3/8 1st Moscow 5/29
183'5"1/8 1st Moscow 7/15
184'2"5/8 1st vs. CSR
189'10" 1st Moscow 8/6
184'11"1/4 1st Ukrainian Ch.
192'2"11/16 1st USSR Ch's

3.KARL STORCH (Germany)
171'7"1/2 1st Schweinf.6/26
178'8"1/2 1st Kassel 7/16
183'2"3/8 1st 8/
179'3"1/8 2nd German Ch's
189'1"1/4 1st Hersfeld 8/21
181'4"3/4 1st Karlsruhe 9/4
182'1"3/8 1st Kreuznach 9/11

4.KARL WOLF (Germany)
172'3"3/8 1st Frankfort 6/
181'7"7/8 1st 6/
182'4"5/8 1st Mannheim 6/26
183'4"3/8 1st 7/
178'2"1/8 1st Karlsruhe 7/17
183'4" 1st German Ch's
184'11"5/8 1st Osswei1 8/14
180'9"5/8 1st Frankent'18/19
177'9"7/8 2nd Karlsruhe 9/4

5.IVAN GUBIJAN (Yugoslavia)
180'5"3/8 1st Belgrad 7/3
176' "1/4 1st Zagreb 7/17
178'6"7/8 1st vs. Belgium
175'10"1/4-x 1st vs.Luxembg.
177'4" 1st Paris 8/12
186'5"3/8 1st vs. Switz.
182'1" 1st Zagreb 10/

6.TESEO TADDIA (Italy)
176'10" 1st Bologna 4/10
176'4"1/8-x 1st Paris 6/18
177'7"1/2 1st vs. Switz.
177'9"1/2 1st Perugia 8/14
174'9"5/8 2nd vs.Hung. &CSR
179'1"5/8 1st Turin 9/3
185'11"1/8 1st Cado.9/18unof
174'3"3/8 1st Italian Ch's
179'3"1/8 1st vs. Belgium
180'1" 1st Vigevano 10/10
185'11"7/8 1st Bergamo 11/4

7.SAM PELTON (USA-NYAC)
181'7"1/2 1st Providence3/19
175'4" 1st 5/13
183'4"1/2 1st Trav.Isl.5/14
181'1"1/2 1st 5/19
179'4"5/8 1st Rand.Isl.6/11
176'10" 1st AAU
--- 5th vs.Norden(inj.
163' "1/4 3rd Helsinki 8/1
173'5"1/2 2nd Oulu 8/9
163'9" 1st Helsinki 8/16
172'1"3/8 1st Copenhg. 8/29

8.HENRY DREYER (USA-NYAC)
183'3"7/8 2nd Trav.Isl.5/14
176' "3/8 2nd Rand.Isl.6/11
175'6"1/2 2nd AAU

9.SVERRE STRANDLIE (Norway)
166'8"3/4 1st vs. Denmark
167'8"5/8 3rd Copenhg. 8/2
173'8"1/4 1st Norwegian Ch.
183'9"1/2 1st Norden-Sweden

10.BO ERICSON (Sweden)
172'4"1/8 1st Sthlm 6/15
174'11"1/4 1st Oslo 7/4
172'2"1/8 1st USA-Norden
177'5"7/8 1st Sthlm 8/4
174'4"1/2 1st Malmö 8/8
179'9"1/8 1st Borås 8/14
178'5" 1st Swedish Ch's
177'7"1/2 2nd vs.Rest of No

Javelin Throw

1.TAPIO RAUTAVAARA (Finland)
228' "1/4 1st Kuopio 6/
220' "1/8 2nd Helsinki 6/30
232'9"1/4 1st vs. CSR
238' "1/4 1st Norden-USA
221' 1st Helsinki 8/2
223'5"1/8 2nd Turku 8/4
225'5"1/8 1st Oulu 8/9
230'6"7/8 1st Finnish Ch's
238'1"1/8 3rd Norden-Sweden
233'4"3/4 1st vs. France

2.TOIVO HYYTIÄINEN (Finland)
228'8"1/8 1st Saarijärvi 6/
235'7"1/2 1st Jyväskylä 6/
226'6"1/8 1st Nordmal. 6/19
225'2"3/4 1st Helsinki 6/30
219'9"3/4 2nd vs. CSR
237'10"3/8 1st Turku 7/15
228'4"1/2 1st Mänttä 7/17
229'3"5/8 2nd Norden-USA
216' "7/8 2nd Helsinki 8/2
229'7"1/2 1st Turku 8/4
230'1" 1st Jyväskylä 8/5
229'8"5/8 2nd Finnish Ch's
231'8"1/4 1st Oslo 8/31
238'6"5/8 1st Norden-USA
225'10"5/8 2nd vs. France
236'3"7/8 1st Tampere 10/

3.SVEN DALEFLOD (Sweden)
229' "7/8 1st Rättvik 6/26
224'10"3/4 2nd Sågmyra 6/29
216'9"5/8 1st Stockholm 7/7
229'7"7/8 2nd Dala-Fl. 7/10
209'1"7/8 2nd Gävle 7/19
227'10"1/4 3rd USA-Norden
227' "3/8 1st Stockholm 8/5
219'2"1/4 3rd Swedish Ch's
238'5"3/8 2nd vs.Rest of No
229'8"1/4 1st Avesta 9/18
225'3"1/2 1st vs. France

4.PER-ARNE BERGLUND (Sweden)
211' "5/8 2nd Örebro 7/3
216'3"5/8 2nd Stockholm 7/7
233'9"7/8 1st Dala-Fl. 7/10
219'5"7/8 2nd Linköping 7/14
222'2"1/8 4th Göteborg 7/31
213'11"3/8 5th Stockholm 8/5
210'1"5/8 4th Malmö 8/8
210'10"1/4 2nd Örebro 8/16
221'4"3/4 2nd Swedish Ch's
221'8"1/4 5th vs.Rest of No.
226'1"3/8 1st Köping 9/17
229'2"1/4 1st Katrineh. 9/18
241'3"5/8 1st Örebro 9/24

5.RAGNAR ERICZON (Sweden)
223'5"1/8 1st Rydboholm 6/17
224'1" 2nd Rättvik 6/26
231' "3/8 1st Sågmyra 6/29
209'2"5/8 3rd Örebro 7/3
226'8"1/8 1st Örebro 7/26
222'4"1/2 2nd Göteborg 7/31
212'2"7/8 6th Stockholm 8/5
223'5"1/8 1st Örebro 8/16
216'11"1/2 4th Swedish Ch's
227' 1st Malung 9/4
231'4"3/8 1st Ostrava 9/18
234'1" 2nd Örebro 9/24

6.FRANK HELD (USA-Stanford)
224'4" 1st Cal.Stanf. R.
224'8"1/2 1st vs. UCLA
225'8"1/4 1st vs. San Jose
231'5"1/2 1st vs. OC & Compt
222'4"1/2 1st West Coast R.
220'10" 2nd Calif. Relays
219'5"1/2 1st PCC
222'1" 2nd Pacific AAU
224'8"1/4 1st NCAA
232'2"1/2 1st AAU
221'10"1/2 1st Dublin 7/13
218'9"5/8 5th vs. Norden
222'4"1/8 3rd Göteborg 7/31
216'1"3/4 3rd Sthlm 8/5
186'2"1/4 6th Malmö 8/8
175'10"1/4 5th Örebro 8/16

7.MARTIN BILES (USA-OC)
225'9" 1st vs. Calif.
218'8"1/2 2nd vs.Stan.Compt
221'11"1/2 2nd West Coast R.
228'11" 1st Calif. Rlys.
223'7" 1st Compton Inv.
222'10" 1st Pacific AAU
230' 2nd AAU

8.DELF PICKARTS (USA-S.Barbara)
211'4" 1st vs. Fresno
213.46' 1st Drake Relays
220' 1st CCAA
210'11"3/8 3rd West Coast R.
215'9"1/2 2nd Compton Inv.
218' 1st Inglewood Inv.
221'10"1/2 2nd NCAA
220'7"3/4 3rd AAU
220'11"1/8 4th vs. Norden
228'9"1/4 1st Göteborg 7/31
223'6"5/8 2nd Stockholm 8/5
217'9"3/4 1st Malmö 8/8
215'7"3/8 1st Ystad 8/10
214'4" 1st Hälsingbg 8/12
221'1"3/8 1st Borås 8/14
180'7"3/4 4th Örebro 8/16

9.STIG OLDÉN (Sweden)
214'6"3/4 1st Hamburg 5/18
212'10"3/4 5th Stockholm 7/7
214'10" 2nd Zágreb 7/24
217'1"1/2 2nd Malmö 8/8
225'10"1/4 1st Swedish Ch's
221'8"5/8 4th vs.Rest of No.
222'2"1/2 2nd vs. France

10.GUNNAR PETTERSSON (Sweden)
222'6"1/8 1st Rydboholm 6/12
213'7"3/4 3rd Stockholm 7/7
229'4"3/4 1st Växjö 7/15
215'8"1/8 5th Göteborg 7/31
216'1"3/4 3rd Malmö 8/8
228'7"1/4 1st Växjö 8/13
224'2"1/8 1st Jönköping 8/15
213'11"3/8 5th Swedish Ch's

Decathlon

1.BOB MATHIAS (USA-Tulare,Cal.)
7,556 pts. 1st AAU
7,346 - 1st vs. Norden

2.HEINO LIPP (USSR)
7,539 pts. 1st Esthonian Ch.
--- (injur.USSR Ch's; did

3.ÖRN CLAUSEN (Iceland)
6,980 pts. 1st Reykj. 7/12-13
7,197 - 2nd USA-Norden
7,259 - 1st Norden-Sweden

4.IGNACE HEINRICH (France)
7,165 pts. 1st French Ch's
7,271 - 1st Cr.de Berny

5.PETR DENISENKO (USSR)
6,815 pts. 1st Kiev 6/
7,287 - 1st World St.Gms
6,975 - 2nd USSR Ch's

6.IRVING MONDSCHEIN (USA-NYPC)
7,044 pts. 2nd AAU
7,191 - 3rd vs. Norden

7.VLADIMIR VOLKOV (USSR)
7,026 pts. 2nd World St. Gms
7,173 - 1st USSR Ch's

8.MIROSLAV MORAVEC (CSR)
6,707 pts. 1st Prague 7/3-4
7,071 - 1st Prague 10/8-9

9.ARMIN SCHEURER (Switzerland)
7,033 pts. 1st Swiss Ch's

10.ENRIQUE KISTENMACHER (Arg.)
6,854 pts. 1st So.Amer.Ch's

SHEA, ARMY SCORE IC4A UPSET WINS

(continued from page one)

to beat out Army's Dick Lewandowski for second place.

Stan Waterman of Dartmouth, sixth last year, was 4th. Jack Milne, 31-year-old former NCAA champ from North Carolina, now running for Seton Hall College, was 5th. Bill Mack of Michigan State improved from 8th last year to finish 6th. Walter Soltow, a tremendously improved runner, led Manhattan to second place in the team standings. Josh Tobey, Brown's 4:20 miler, improved 21 places over last year, finishing barely ahead of Bill Lucas, Manhattan's brilliant Negro sophomore. Tenth was Gail Wilson of Army, 38th last year. Fred Schoeffler of Tufts, a transfer from Drake, was 11th. Don Ashenfelter, Horace's young brother, made a creditable start, finishing 15th, a second ahead of Syracuse's Richard Church, only man ever to defeat Shea in his varsity career. George Wade, Yale's 4:12 miler, was 56th. Jack Dianetti of Michigan State again failed to finish. A field of 206 runners started the race, and 201 finished.

After the race, Shea said, "The first time I actually thought I had a chance was when I saw Bob Black go down on one knee at the 3-mile mark."

Army's team score of 54 points approached Michigan State's low of 51 last year. Manhattan's well-balanced team scored 72 points; Michigan State 104; Syracuse 130; Penn State 132; Seton Hall 183; and New York U. 211.

Coach Karl Schlademan blamed Michigan State's defeat on lack of conditioning races. Summary:

1,	Shea, Army	25:14.7	20,	Kelley, St.Joseph's	26:17
2,	Ross, Villanova	25:29	21,	Pratt, Syracuse	26:25
3,	Lewandowski, Ar.	25:32	22,	Marsh, Army	26:27
4,	Waterman, Dart.	25:42	23,	McKenzie, NYU	26:28
5,	Milne, Seton Hall	25:45	24,	Sewell, MSC	26:30
6,	Mack, MSC	25:47	25,	Warner, Syracuse	26:33
7,	Soltow, Man.	25:51	26,	Checola, Man.	26:34
8,	Tobey, Brown	25:54	27,	Curran, Fordham	26:35
9,	Lucas, Man.	25:55	28,	Wilson, Syracuse	26:36
10,	Wilson, Army	25:56	29,	Stillwell, Seton H.	26:37
11,	Schoeffler, Tufts	25:57	30,	Ellis, NYU	26:38
12,	Druetzler, MSC	26:03	31,	Porto, Penn State	26:39
13,	Freebairn, PS	26:04	32,	Atcheson, MSC	26:40
14,	Moran, Man.	26:05	33,	Mackielski, MSC	26:41
15,	Ashenfelter, PS	26:06	34,	Black, Rhode Is. St.	26:42
16,	Church, Syr.	26:07	35,	St. Clair, PS	26:43
17,	Hart, Penn.	26:08	36,	Rams, Georgetown	26:44
18,	McNeill, Man.	26:15	37,	O'Connell, Tufts	26:45
19,	Thompson, Army	26:16	38,	Davis, Army	26:46

Wilt Beats Stone

(continued from page one)

A.C. of Toronto 117.

Wilt had himself a time before he reached the starting line. He was a late entrant and caught a late plane to Detroit, arriving at 1:30 a.m. He had five hours sleep before breakfasting at 7 o'clock and cabbing to the club for a warm-up and survey of the course.

The first 20 finishers:

1--	Fred Wilt, NYAC	30:31
2--	Curtis Stone, Sh. Ca.C	30:45
3--	H. Ashenfelter, PennAC	31:19
4--	Bill Mack, MSC	31:20
5--	A. Osterberg, NYAC	31:33
6--	Dick Church, Syracuse	31:36
7--	Don Makielski, MSC	31:43
8--	Neil Pratt, Syracuse	31:50
9--	Jack Dianetti, MSC	31:53
10-	Alex Perritt, Syr.	31:55
11-	Bill Irland, Syracuse	32:15
12-	Jack Warner, Syracuse	32:16
13-	Robert Guise, Ann Arbor	32:36
14-	Walter Atcheson, MSC	32:41
15-	Warren Druetzler, MSC	32:46
16-	Jesse Van Zant, Bo.AA	32:49
17-	Robert Sewell, MSC	32:50
18-	Bob Wilson, Syracuse	32:57
19-	Ed Aylmer, Ypsilanti	33:03
20-	Bob Johnson, YanktonC	33:07

LASKAU TAKES HANDICAP WALK

NEW YORK, Nov. 24--Henry Laskau, Olympic walker, won the 39th annual City Hall to Coney Island handicap walk. He was clocked in 1:23:00.3 for the 10½ mile course and won by 600 yards from his scratch position.

JUNIOR AAU 30,000 METER RUN

Buffalo, Oct. 30— George Norman of Toronto, Canada, won the junior AAU 30,000m title in 1:55:00.7.

DYRGALL STILL WINNING

Staten Is., NY, Oct. 23— Vic Dyrgall continued his monotonous parade of championships, taking the Metropolitan AAU 20,000 meter run in 1:03:26.6. Andy Neidnig was second in 1:08:49.

MET AAU 25,000; GUESS WHO?

New York City, Oct. 30— You-know-who won his usual victory, taking the Metropolitan AAU 25,000m title in 1:31:35.5. He finished about a mile ahead of Harry Muephy. Jean Barthlot was 3d, and Bill Steiner was 4th.

NEW ENGLAND INTERCOLLEGIATE

Boston, Nov. 7— Bob Black won his fourth consecutive New England Intercollegiate Cross-Country title, romping over the 4¾-mile course in 21:28. Fred Schoeffler of Tufts was 2d in 22:17, and Josh Tobey, Brown, 3d in 22:24.

METROPOLITAN INTERCOLLEGIATE

Van Cortland Park, NY, Nov. 8— Manhattan made a clean sweep of the first five places in the Metropolitan I-C's. Bill Lucas won in 26:34.7 by 100 yards over Walt Soltow. 3, Enright, M; 4, McNeill, M; 5, Moran, M; 6, McKenzie, NYU; 7, Comerford, M; 8, Widmayer, St. Johns; 9, Curran, Ford.

WILT VICTOR IN METROPOLITAN AAU CROSS COUNTRY RACE

NEW YORK, Nov. 27--Going to the front at the start, Fred Wilt was never headed as he won the Senior Metropolitan AAU cross country run at Van Cortlandt Park.

The ex-Indiana U. star ran an excellent 31:33.2 over a six mile course made treacherous by snow and ice. He won by a quarter of a mile from Armand Osterberg, a teammate from the team winning NYAC entry.

It was Wilt's second cross country championship, his first being the NCAA crown in 1941.

Edward Rochford of Hofstra College was third, John Flinter NYAC fourth, and John Lynch of the NYAC fifth.

TENNESSEE HAS DISTANCE STARS

Two distance runners will make headlines for Tennessee this season.

Alf Holmberg, a Swedish 3:50.8 1500m man, is now a frosh and plans to run in all the big indoor meets in 1950.

Tom Scott, 9:27.1 2-miler, has won all his cross-country races this fall, setting a new course record in each race and winning by at least 30 seconds. Scott's victims include SEC champion Red Smith of Georgia Tech and North Carolina's So. Conf. champion, Sam Magill.

WESTERN HEMISPHERE MARATHON

Culver City, Calif., Nov.27 Robert Cons, junior AAU 10,000 meter fifth-place winner, won the Western Hemisphere marathon in 2:45:27.5.

HEPTAGONAL CROSS-COUNTRY

Van Cortland Park, NY, Nov 12— Dick Shea ran the 5-mile course in the fast time of 25:48.7 to lead Army to its third consecutive Heptagonal cross-country title.

2,	Lewandowski, Army	25:59
3,	Waterman, Dart.	26:16
4,	Wilson, Army	26:21
5,	Hart, Penn.	26:23
6,	Josh Tobey, Brown	26:25
7,	Marsh, Army	26:55
8,	Jon Tobey, Brown	27:00
9,	Gillette, Prin.	27:03
10,	Wade, Yale	27:05
11,	Cleaves, Cornell	27:06
12,	Wittreich, Prin.	27:15

1st LeMOYNE INVITATIONAL RUN

Oct. 22, 3.4 miles:

1, Norris, Brockport 17:20

TRACK & FIELD NEWS
Cordner Nelson, editor
Bert Nelson, publisher
Staff
D.H. Potts, associate editor.
R.L. Quercetani, European Ed.
Robert Cella, Eastern contrib.
Joe Galli, Australian, cont.
Rates
$2.00 per year, paid in advance. 20¢ per copy. Air Mail, $3.50 per year. Air mail outside, U.S., rates on request.
Back Copies
Vol. 1, Nos. 1& 2, Feb. & March, 1948, $1.00 each. April and May, 1948, 50 cents. All others, 25 cents.
Advertising
Classified, 15 words $1.00. Display rates on request.
Published at P.O. Box 248, 626 San Mateo Ave. San Bruno, California. JUno8-4505.

Black's "Comeback"

(continued from page one)

teammates wound up fifth behind Syracuse, Manhattan and Penn State, after taking the IC4A title.

Notre Dame's Jim Kittell jumped into the lead at the start and was still there at the end of the first mile. By the halfway mark, though, Gehrmann had forged to the front with Black in second.

The 120 pound Black moved into the lead at two and a half miles and was never headed. Gehrmann tried to challenge with a half mile to go but couldn't make it and finished 30 yards back.

The first 25 finishers:

1--	Bob Black, RIS	20:26
2--	Don Gehrmann, Wiscon.	20:31
3--	Bill Mack, MSC	20:35
4--	Bill Lucas, Manhattan	20:40
5--	Dick Church, Syracuse	20:42
6--	Neil Pratt, Syracuse	20:43
7--	Don Makielski, Syr.	20:47
8--	Bob Rodibaugh, Purdue	20:47
9--	Dick Lewandowski, Army	20:48
10-	Warren Druetzler, MSC	20:50
11-	Dick Kilty, Minnesota	20:53
12-	Fred Schoeffer, Tufts	20:55
13-	Don Ashenfelter, PennSt	20:56
14-	Robert Freebairn, PSt.	20:57
15-	Vic Twomey, Illinois	20:59
16-	Albert Porte, PennState	21:04
17-	Robert Karnes, Kansas	21:08
18-	Jack Dianetti, MSC	21:10
19-	Dick Shea, Army	21:13
20-	Herb Semper, Kansas	21:15
21-	Robert Checola, Man.	21:16
22-	Walter Soltow	21:17
23-	Jack Warner, Syracuse	21:18
24-	William Irland, Syr.	21:19
25-	Martin Enright, Man.	21:20

Team Scores

1--	Michigan State	59
2--	Syracuse	81
3--	Manhattan	85
4--	Penn State	93
5--	Army	133
6--	Kansas	146
7--	Wisconsin	207
8--	Illinois	244
9--	Purdue	255
10-	Notre Dame	265
11-	Wayne	279
12-	Miami of Ohio	282
13-	Wheaton	324
14-	Oberlin	391
15-	Michigan Normal	441
16-	Central Michigan	453
17-	Cornell	464
18-	Bowling Green	484

NOW AVAILABLE
A Few Copies
British Olympic Association
OFFICIAL REPORT
of the London
OLYMPIC GAMES 1948
32 PAGES OF TRACK RESULTS AND PICTURES ALONE—ALSO ALL OTHER SPORTS
$1.00 POSTPAID
TRACK & FIELD NEWS
Box 248, San Bruno, Calif.